

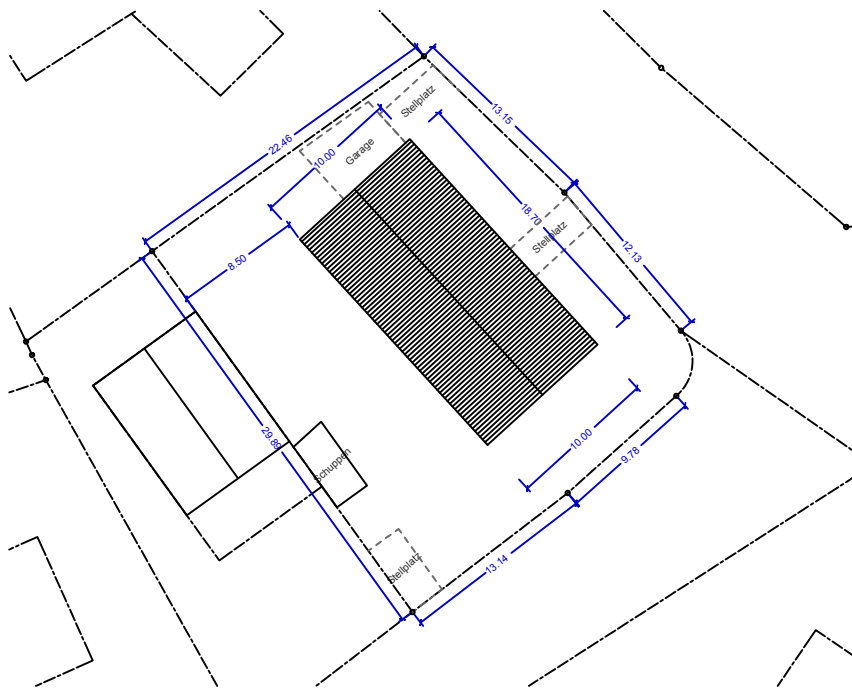

Lageplan
M 1:200

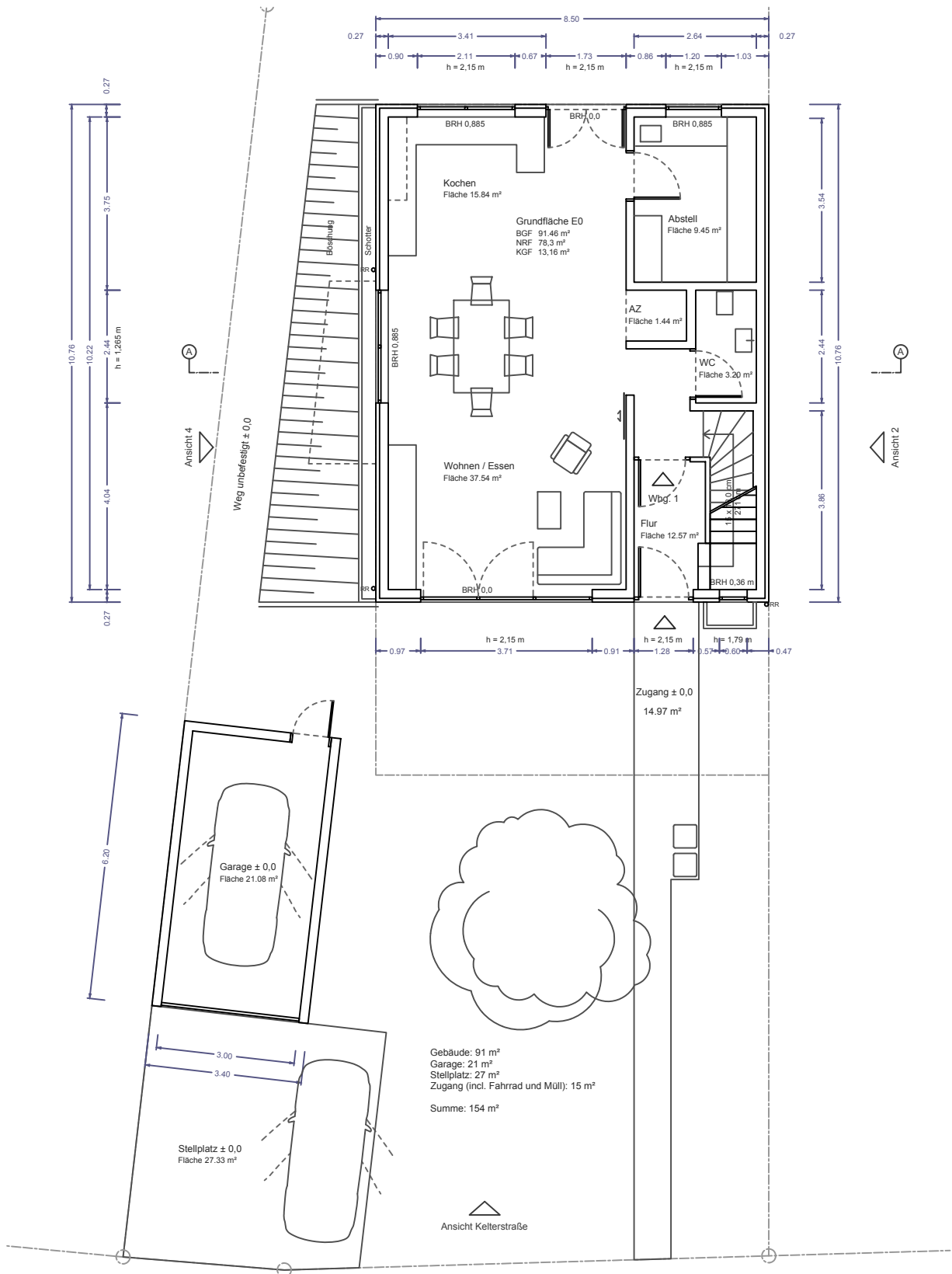

Lageplan
M 1:200



Grundriss E0
 M 1:50

Wohnhaus in Nabern
 Entwurfsplanung
 gez. Manuel Schloz
 06.05.2020

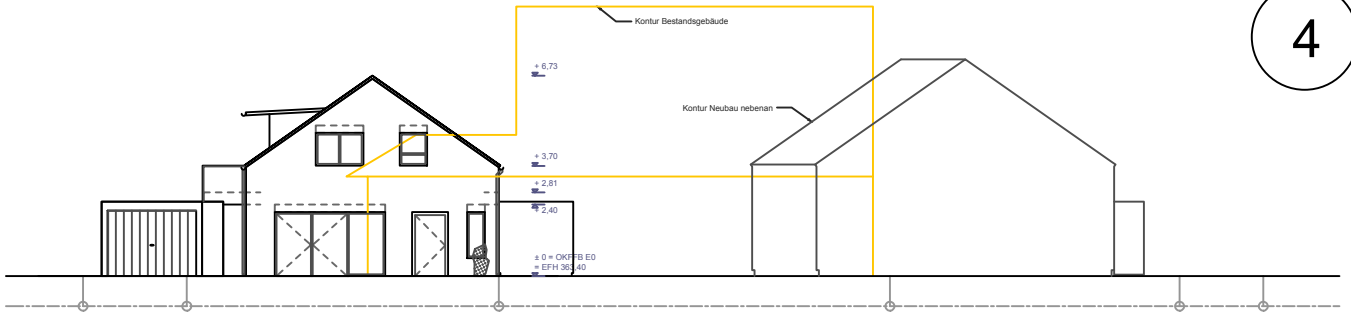

Ansicht Kelterstraße
M 1:100

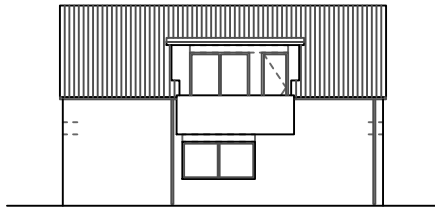

Ansicht 4
M 1:100

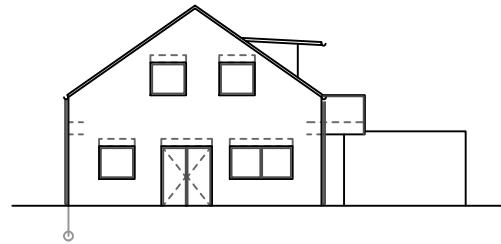

Ansicht 1
M 1:100

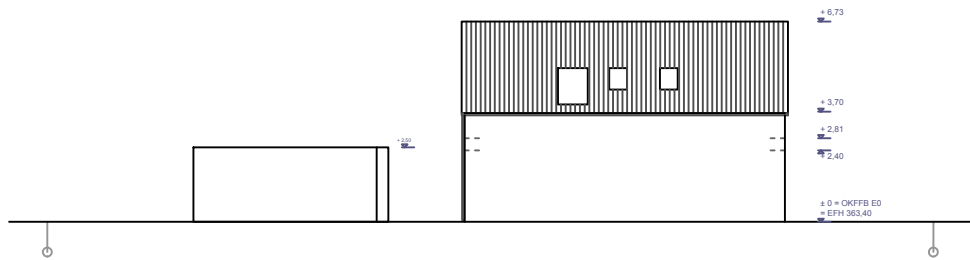

Ansicht 2
M 1:100

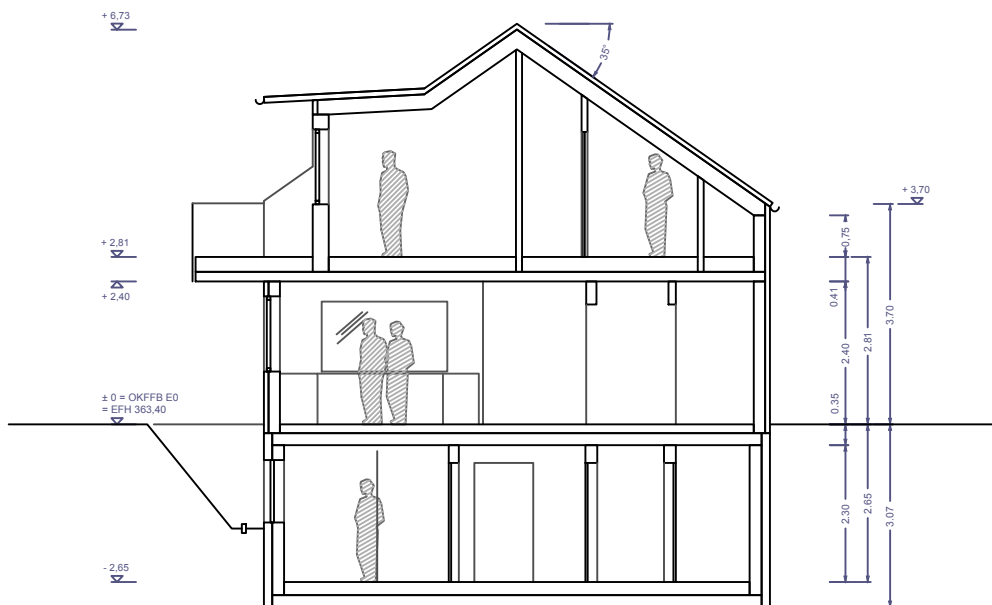

Schnitt A
M 1:50

Haus 1 - Ansichten & Schnitt A

Haus 2

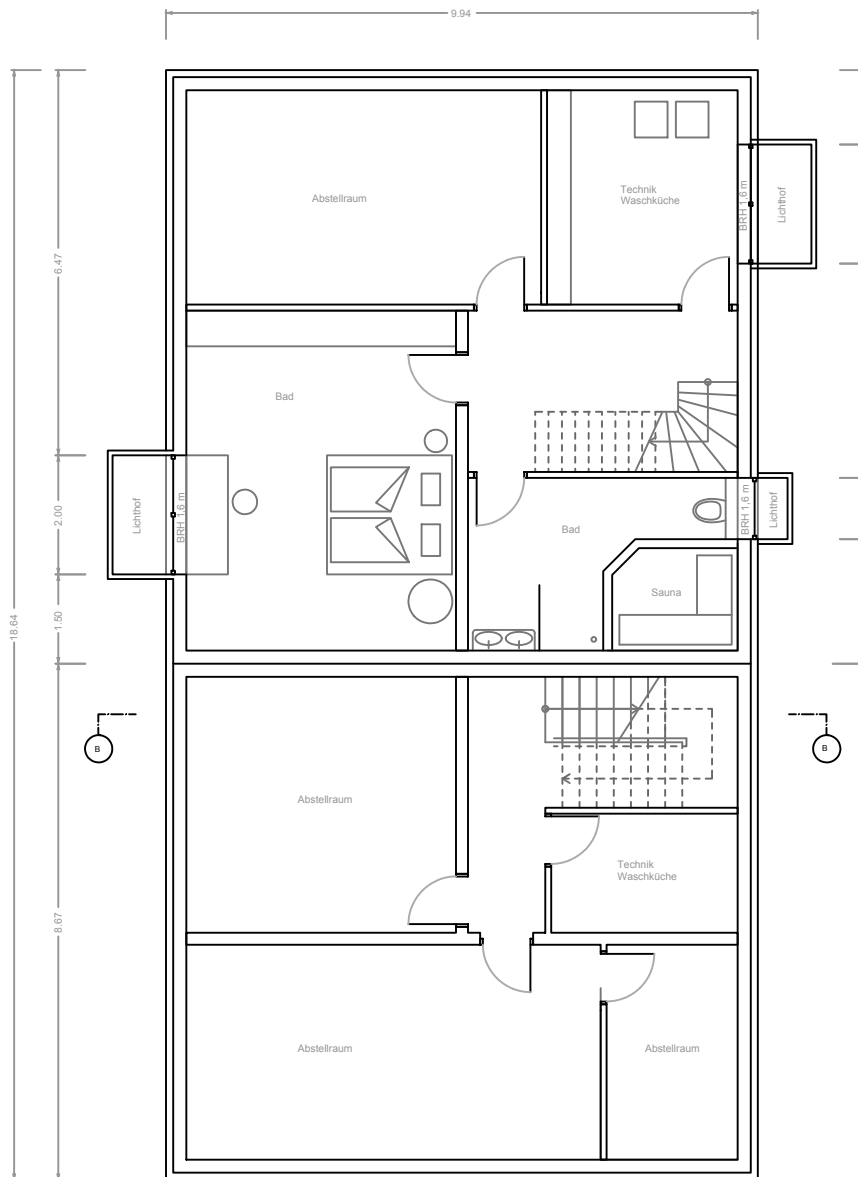

Grundriss UG 
M 1:50

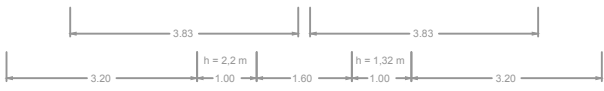
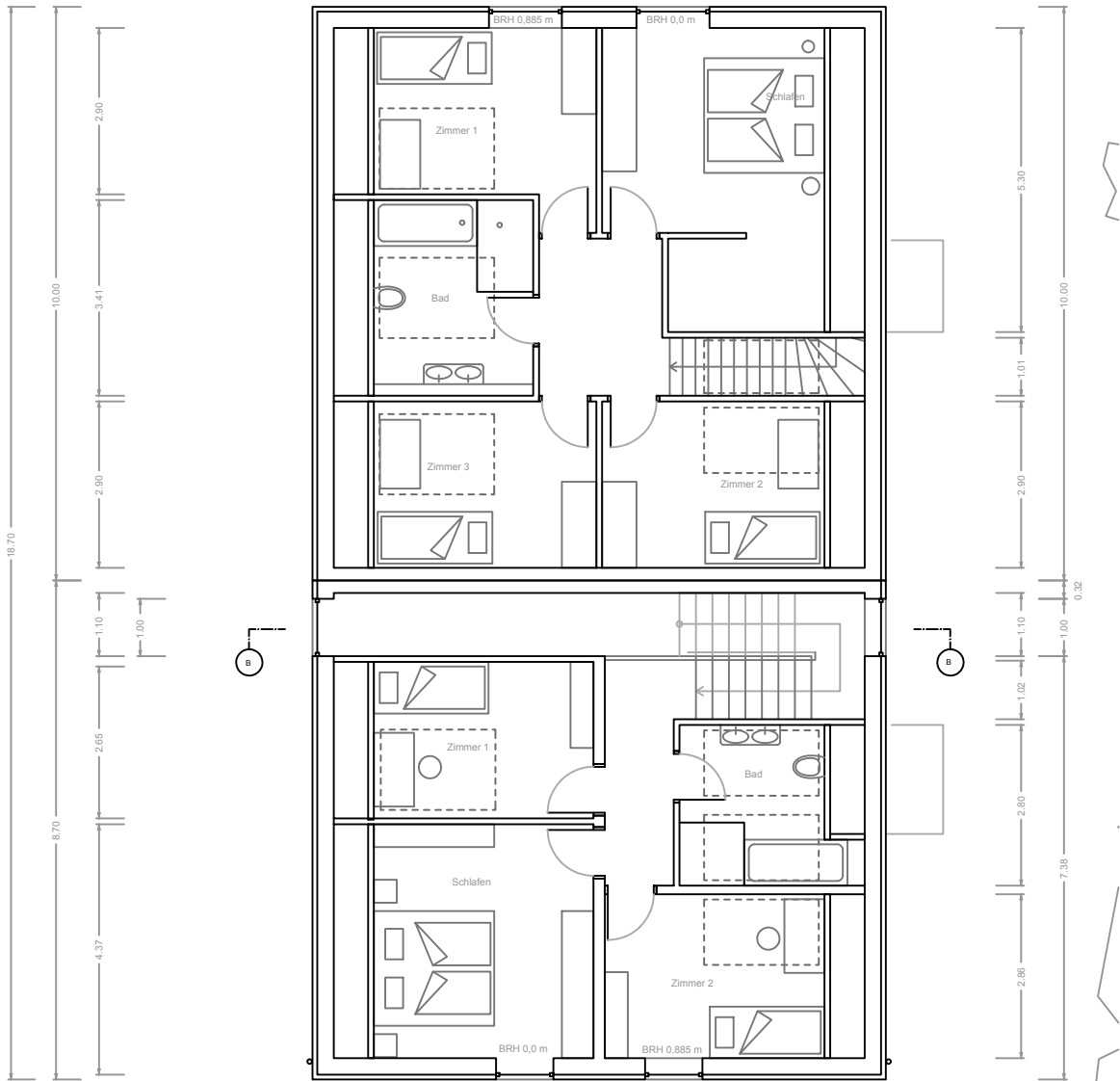
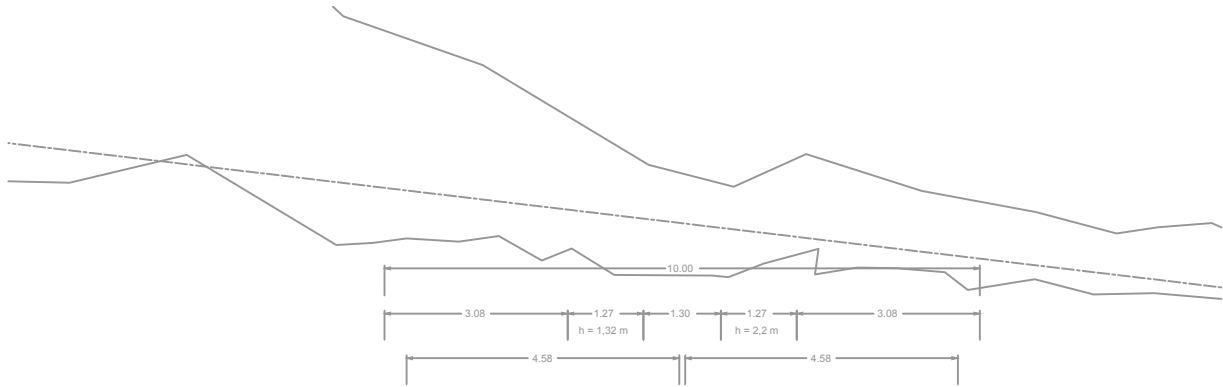

Haus 2 - Grundriss OG

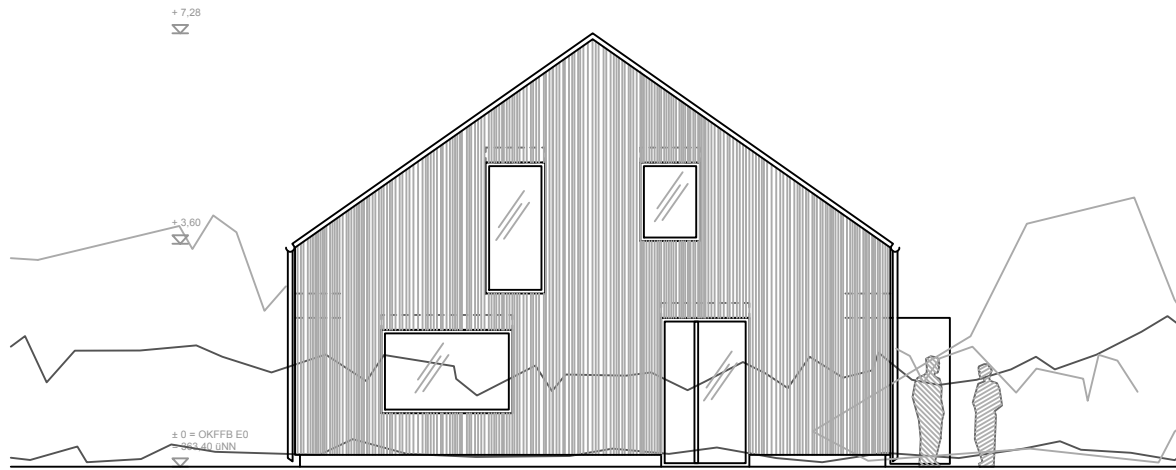

Ansicht S-O
M 1:50

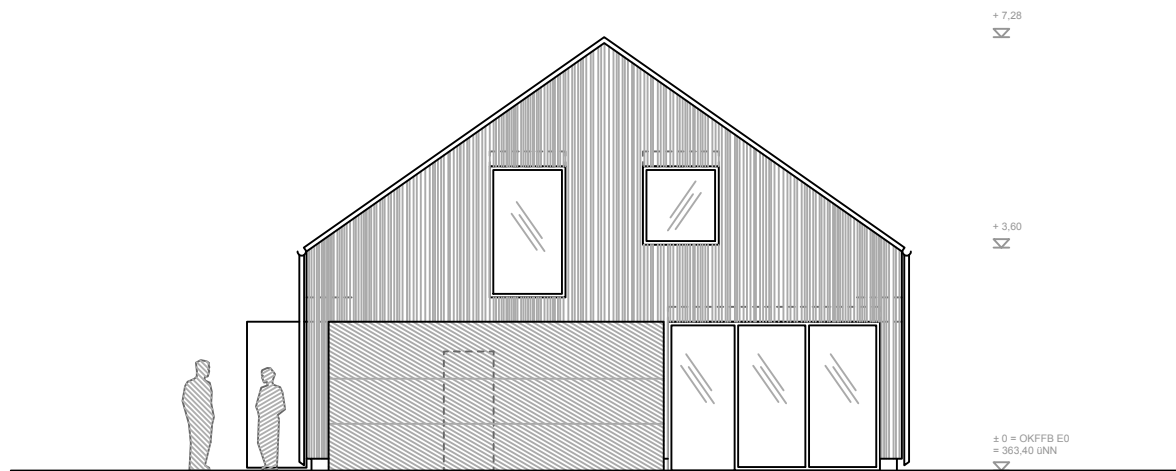

Ansicht N-W
M 1:50

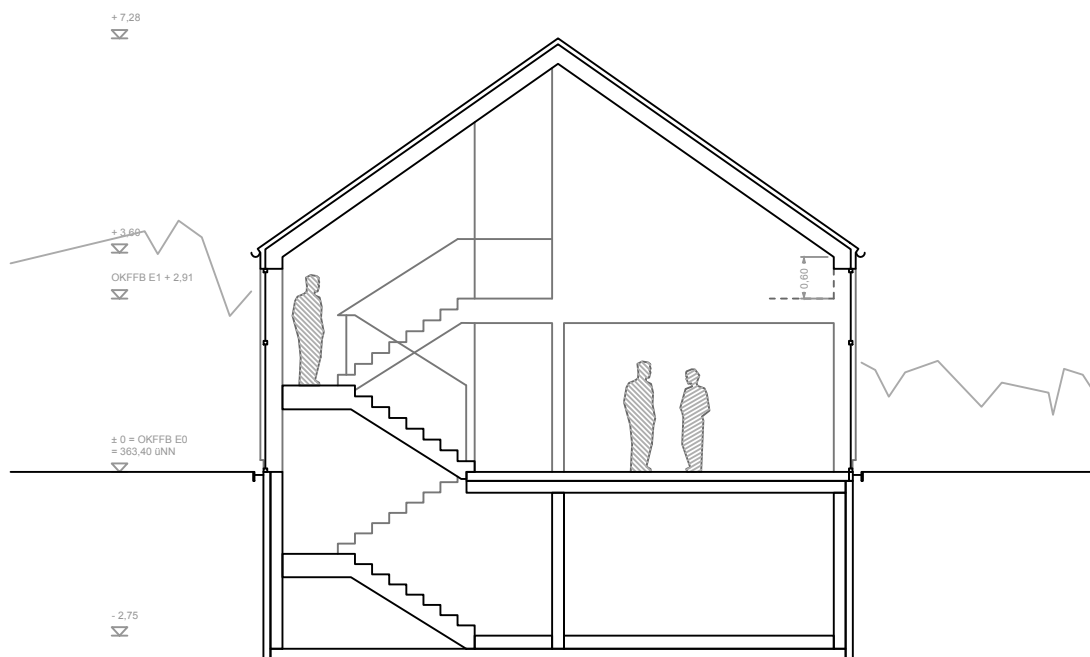

Schnitt B
M 1:50

Haus 2 - Ansichten N-W / S-O, Schnitt B

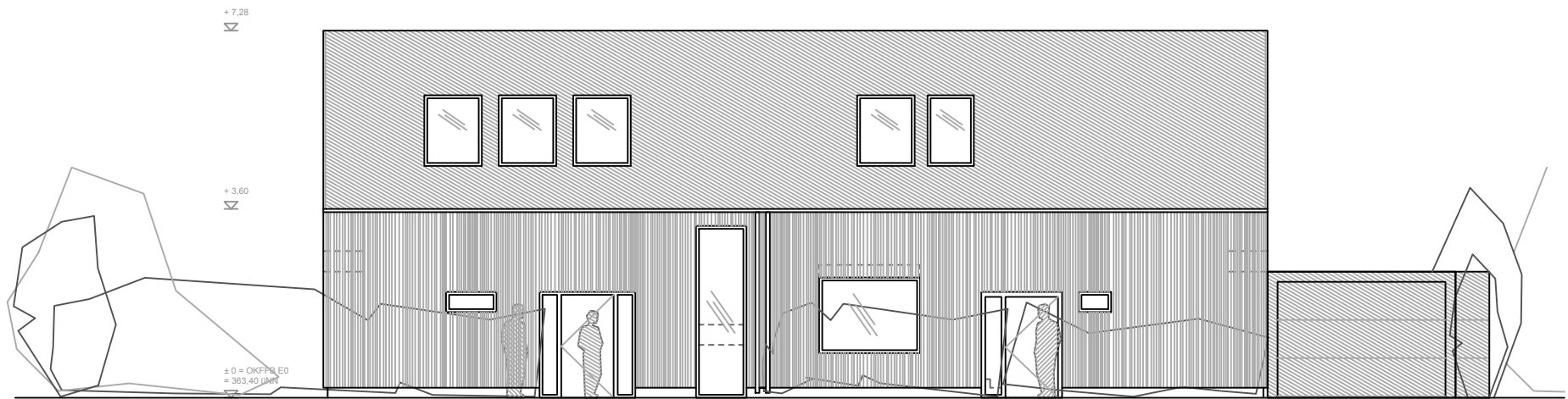

Ansicht N-O
M 1:50

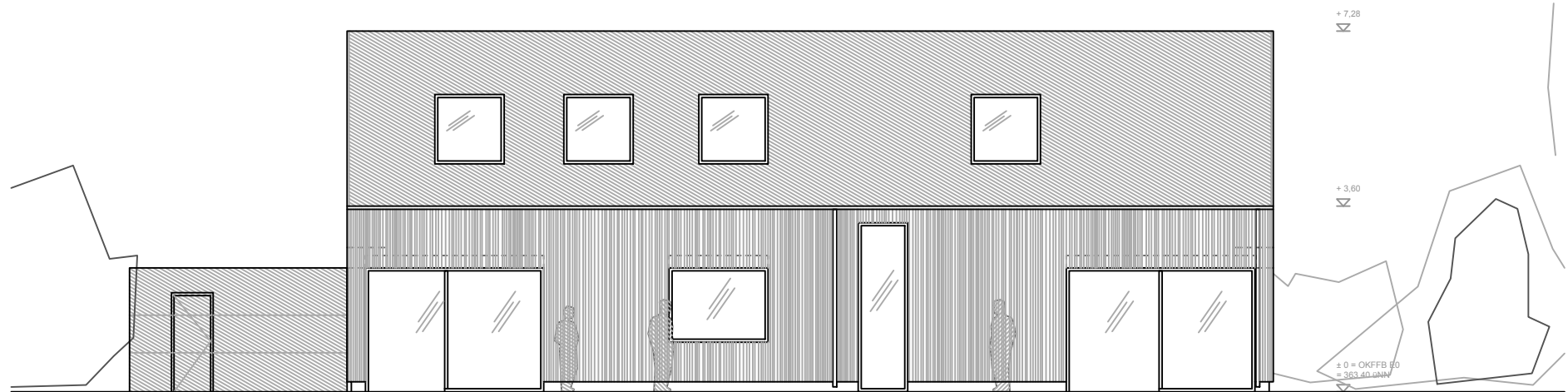

Ansicht S-W
M 1:50

Haus 2 - Ansichten N-O / S-W