

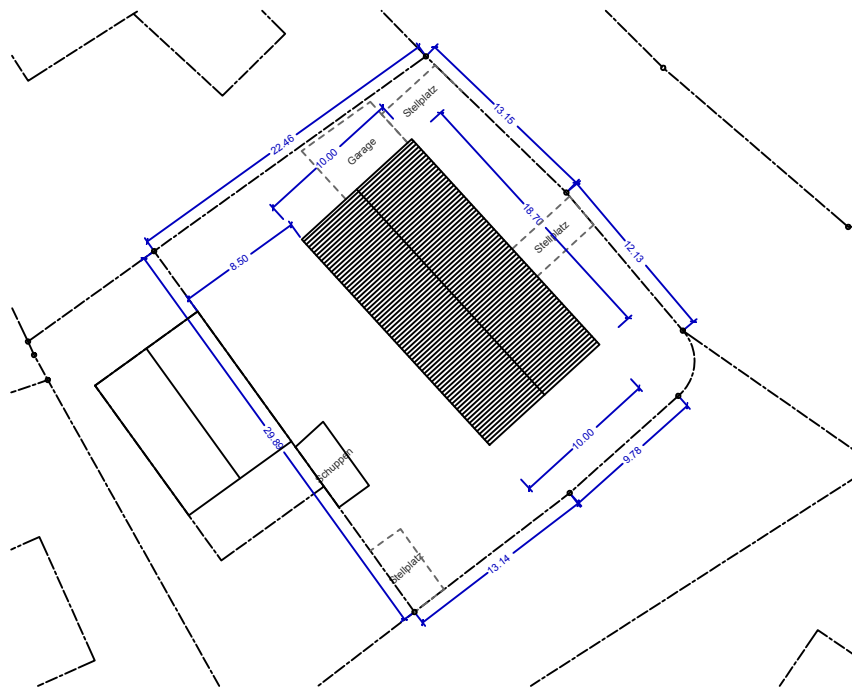

Lageplan
M 1:200

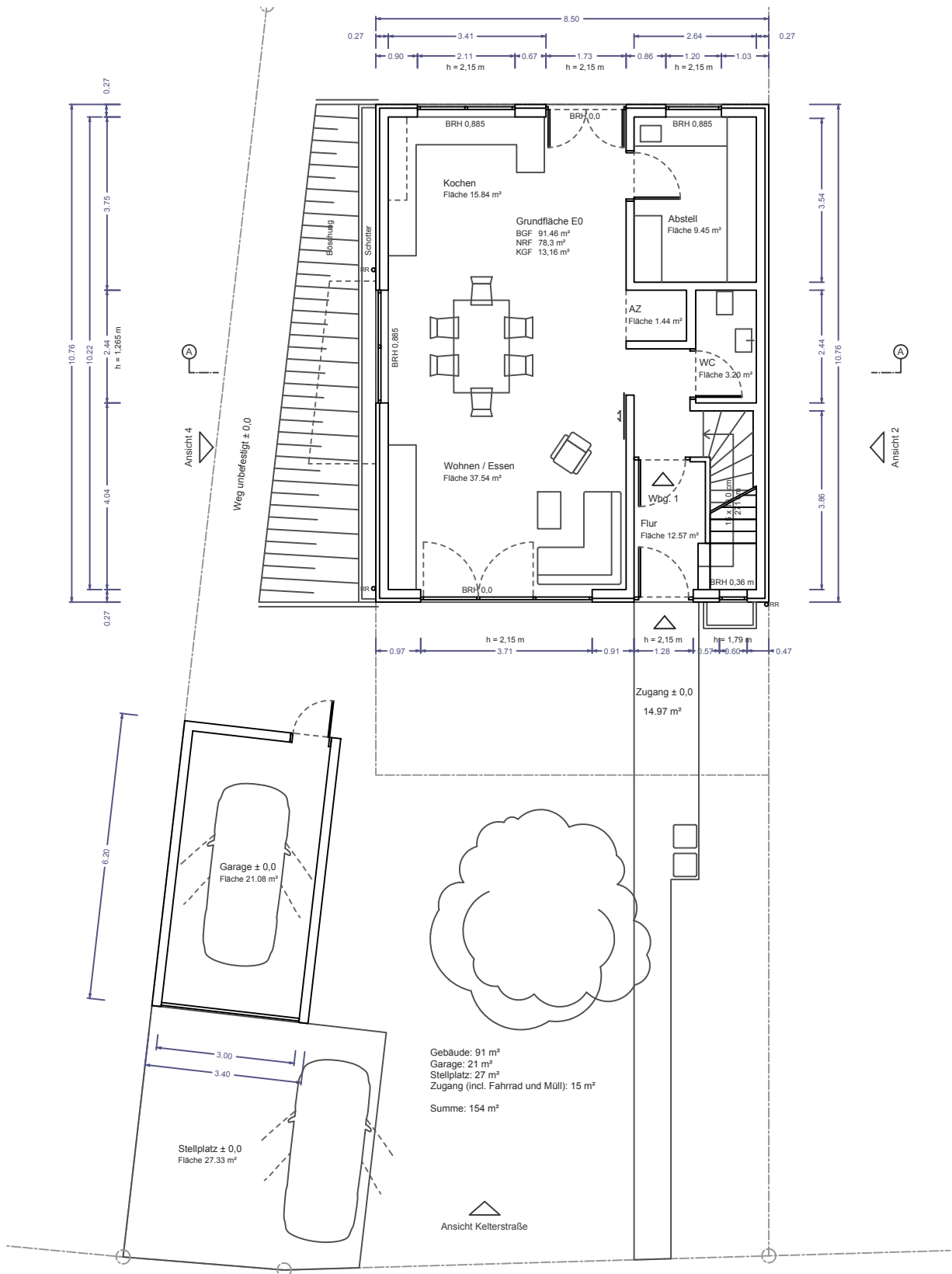

Lageplan
M 1:200



Gebäude: 91 m²
 Garage: 21 m²
 Stellplatz: 27 m²
 Zugang (incl. Fahrrad und Müll): 15 m²
 Summe: 154 m²

Grundriss E0
 M 1:50

Wohnhaus in Nabern
 Entwurfsplanung
 gez. Manuel Schloz
 06.05.2020

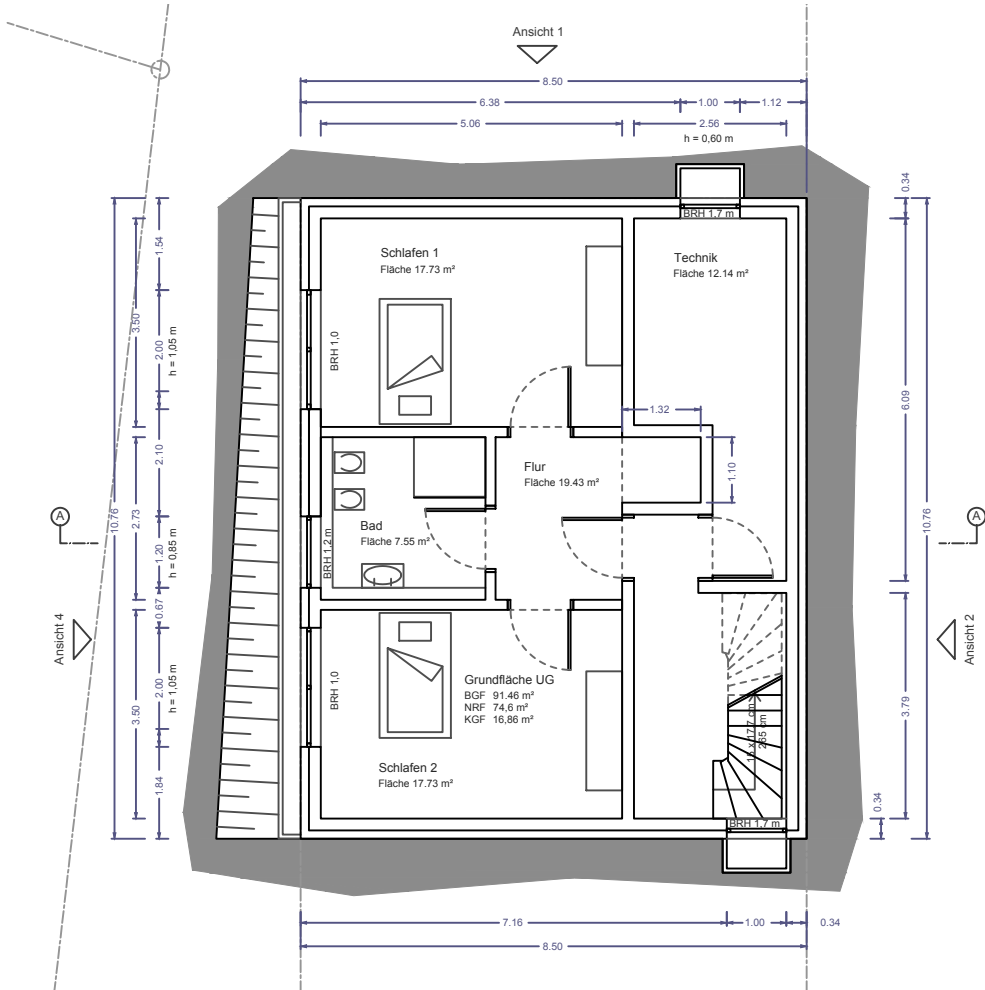
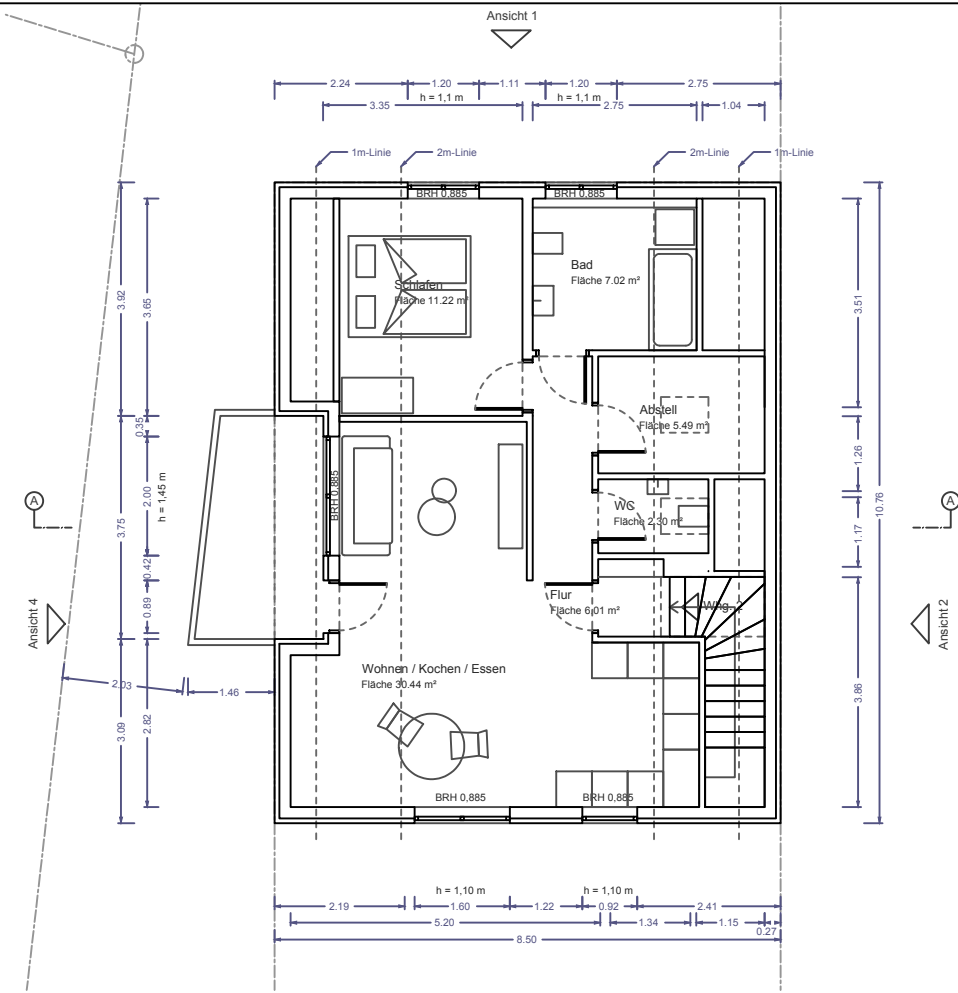

Haus 1 - Grundriss OG & UG

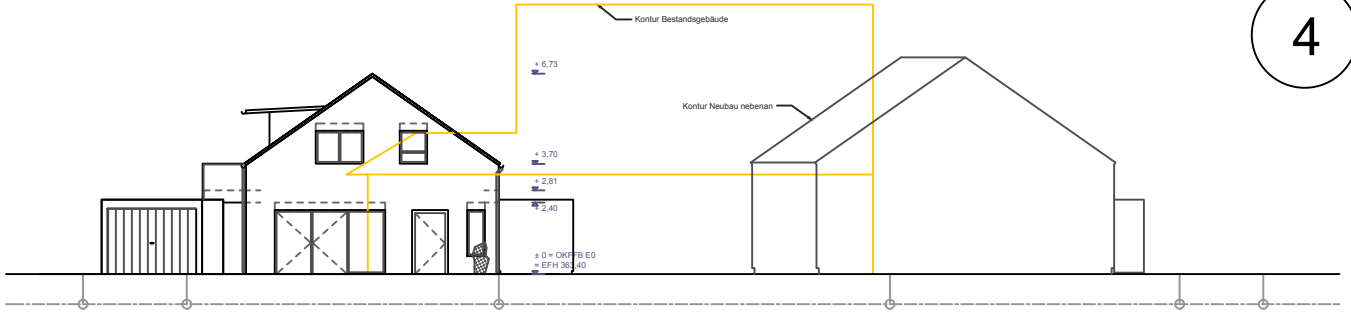

Ansicht Kelterstraße
M 1:100

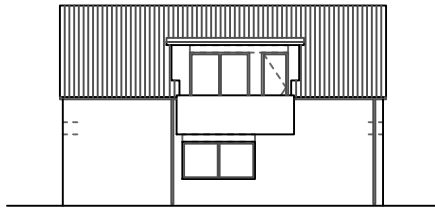

Ansicht 4
M 1:100

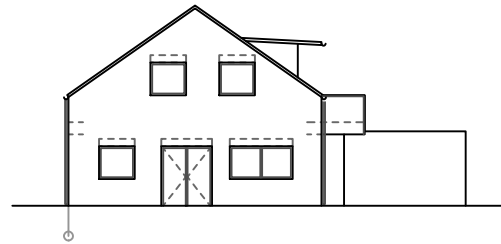

Ansicht 1
M 1:100

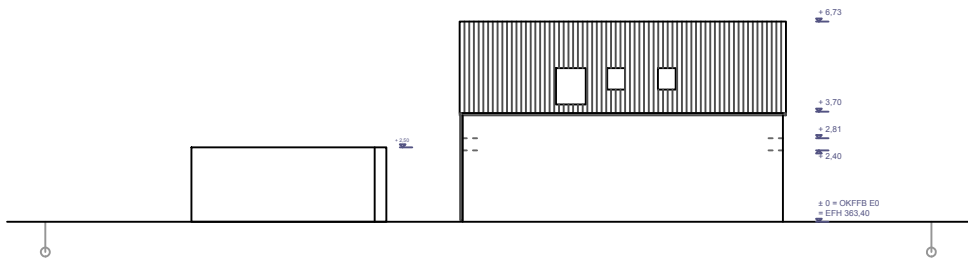

Ansicht 2
M 1:100

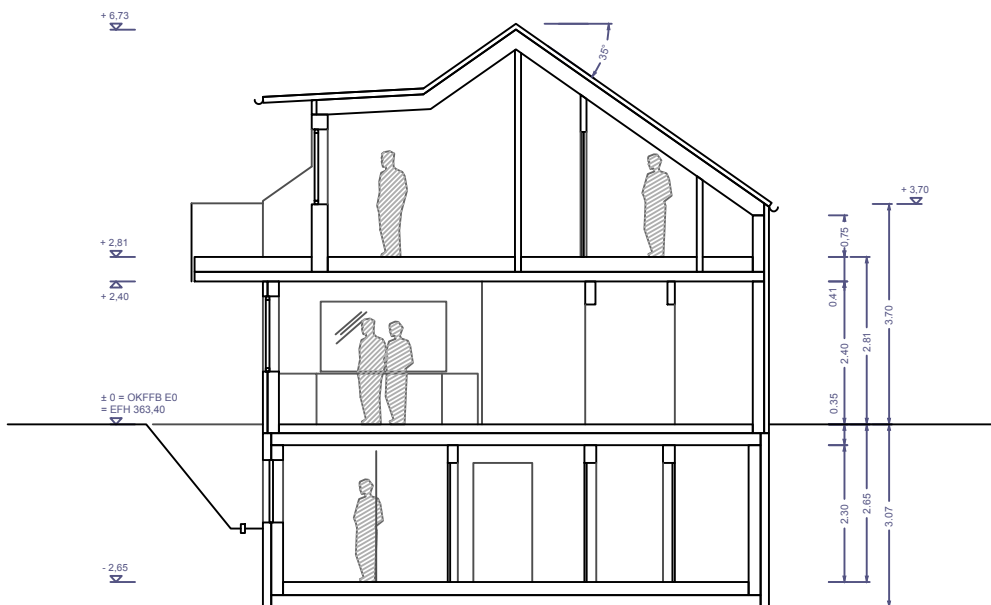

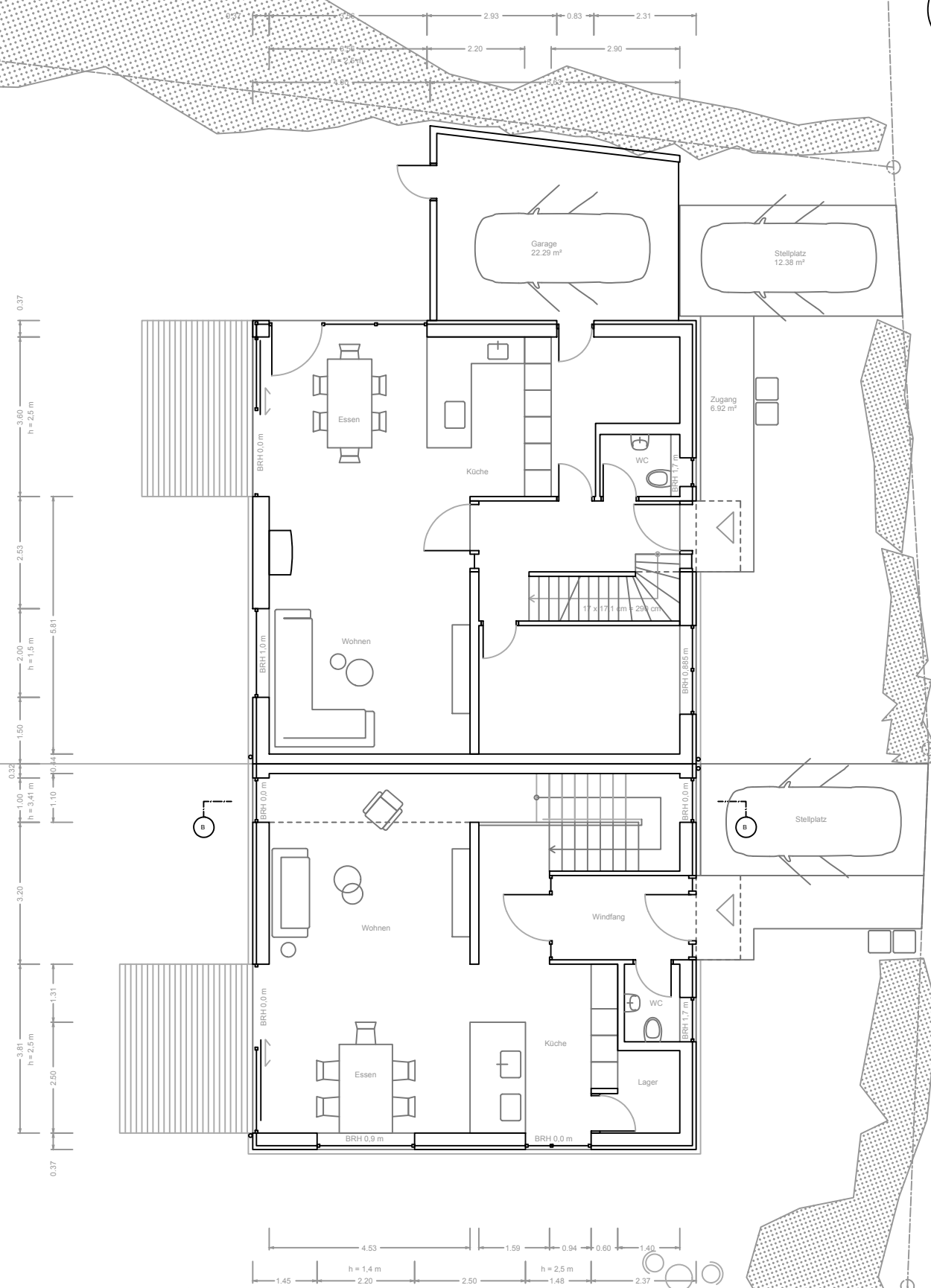

Schnitt A
M 1:50

Haus 1 - Ansichten & Schnitt A

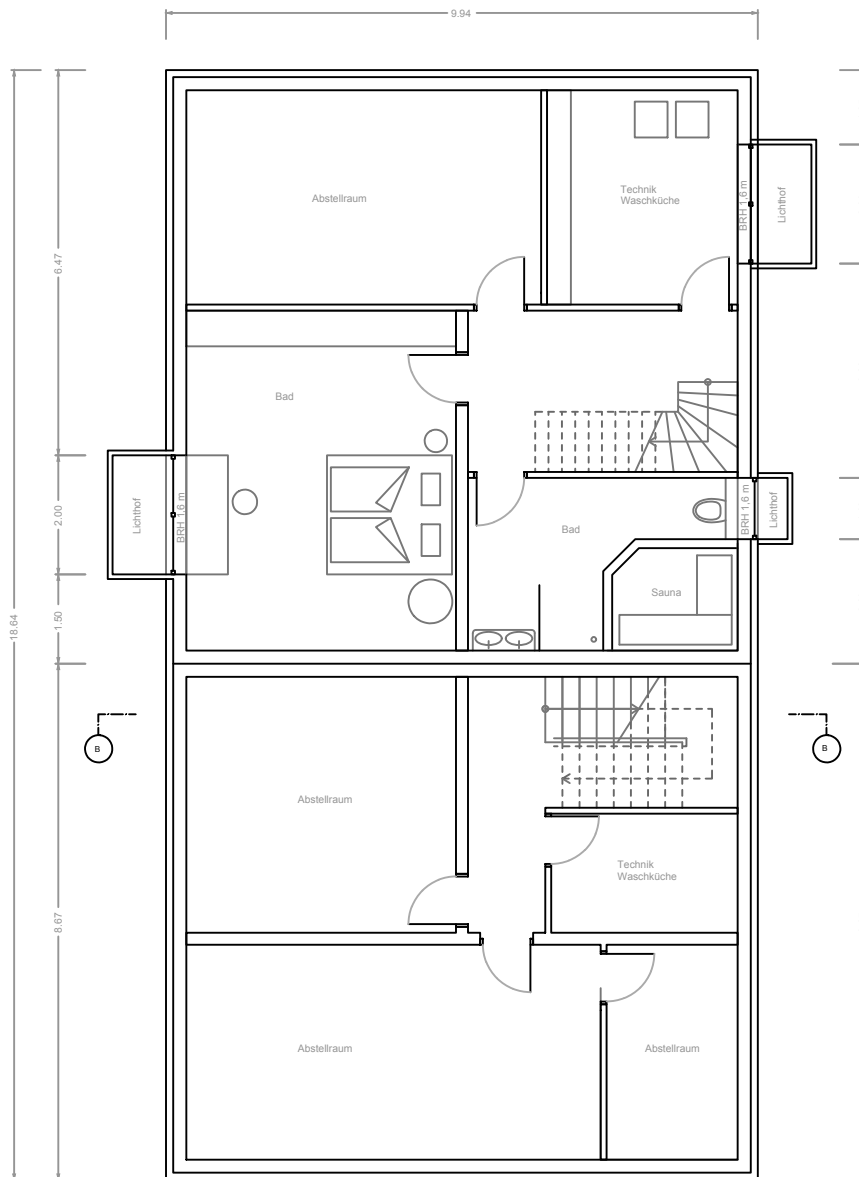

Haus 2



Grundriss UG 
M 1:50

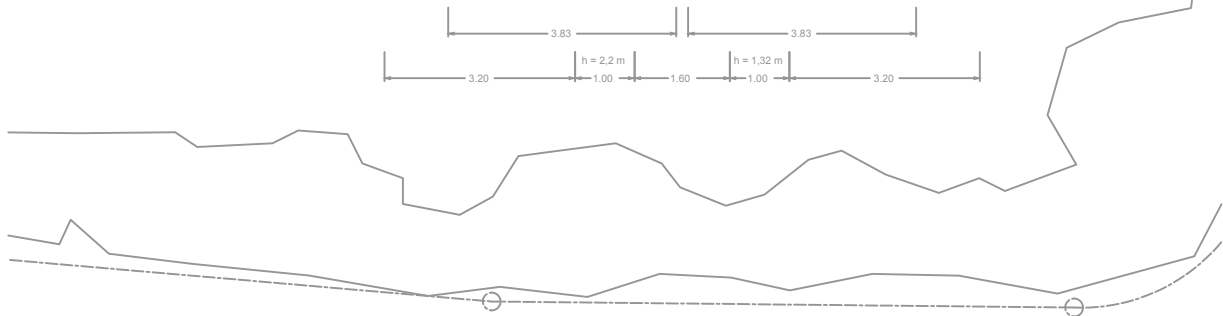
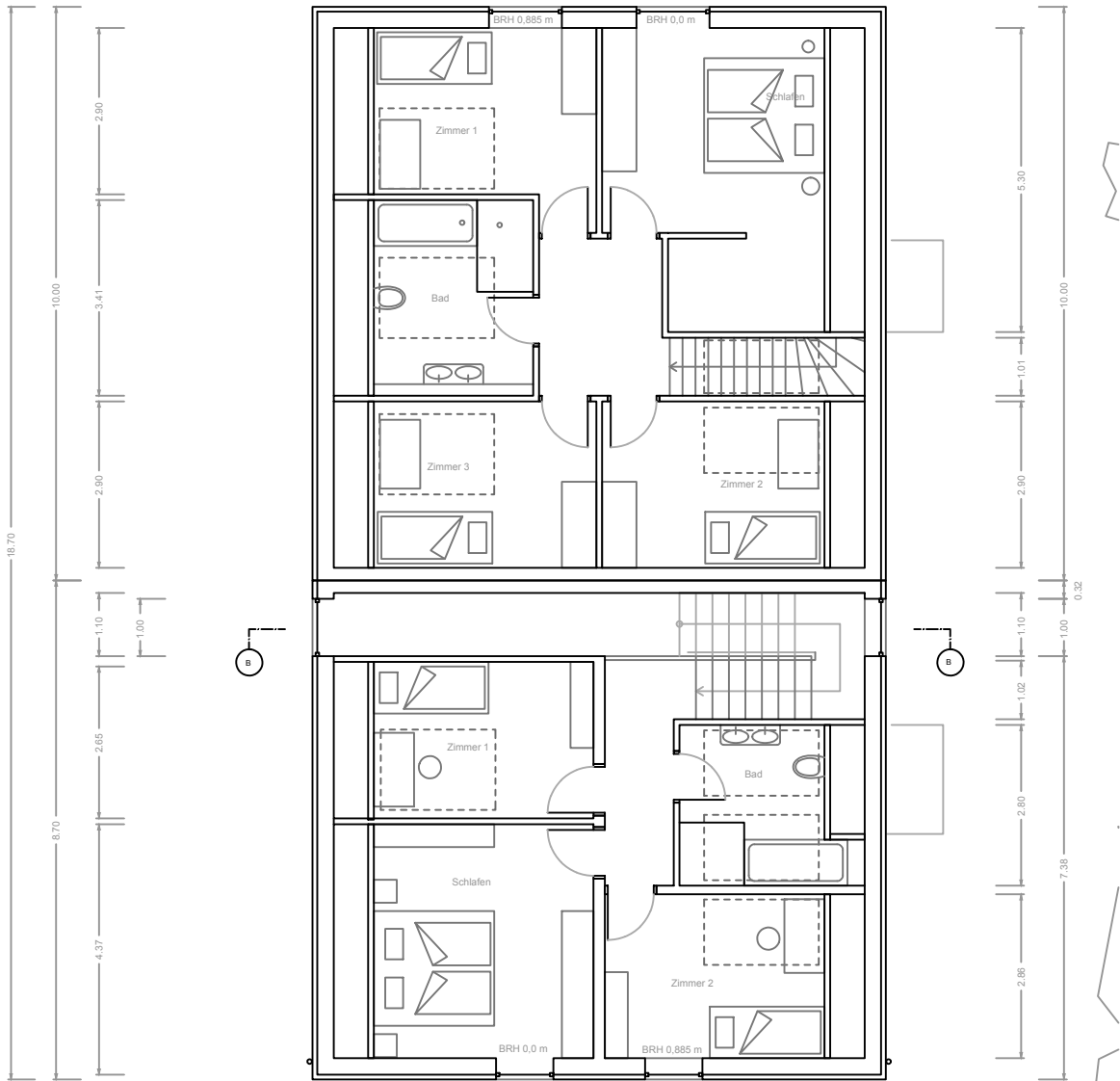
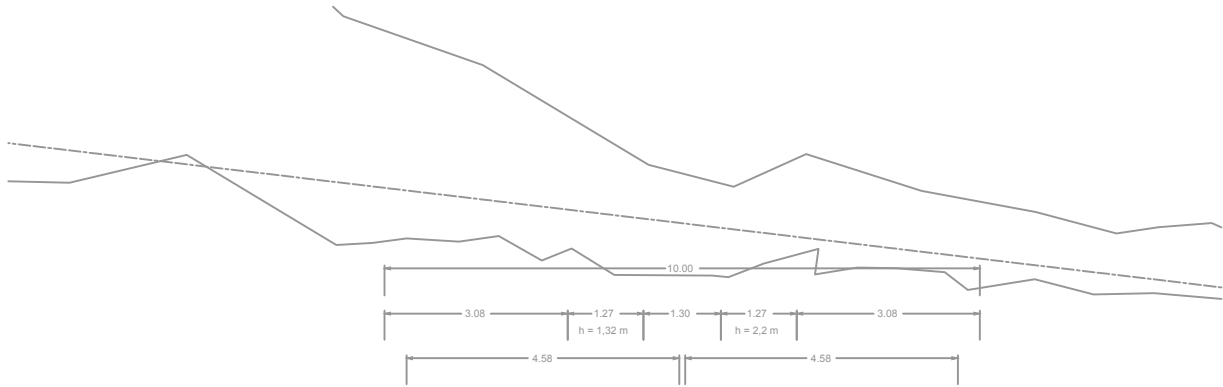

Haus 2 - Grundriss OG

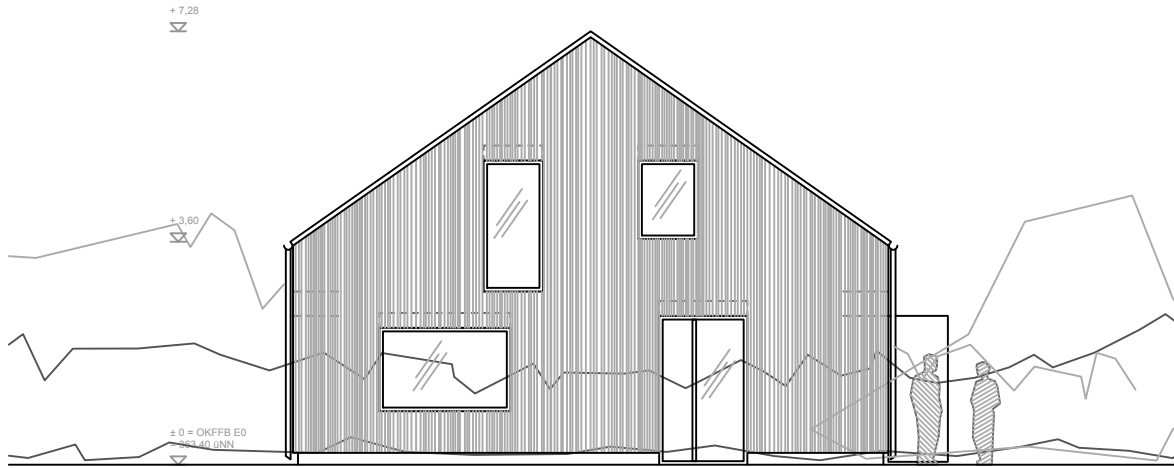

Ansicht S-O
M 1:50

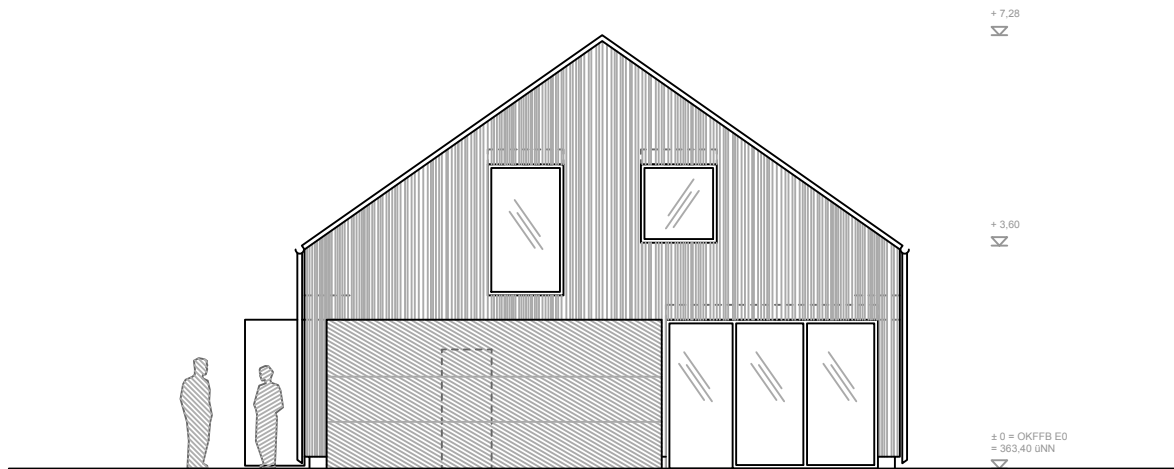

Ansicht N-W
M 1:50

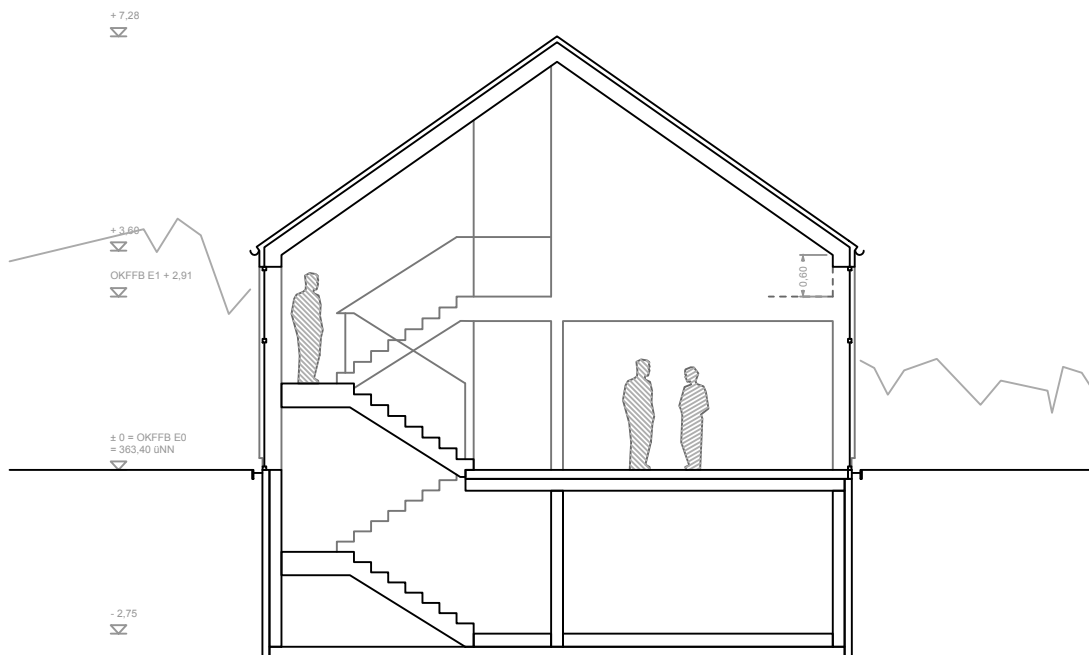

Schnitt B
M 1:50

Haus 2 - Ansichten N-W / S-O, Schnitt B

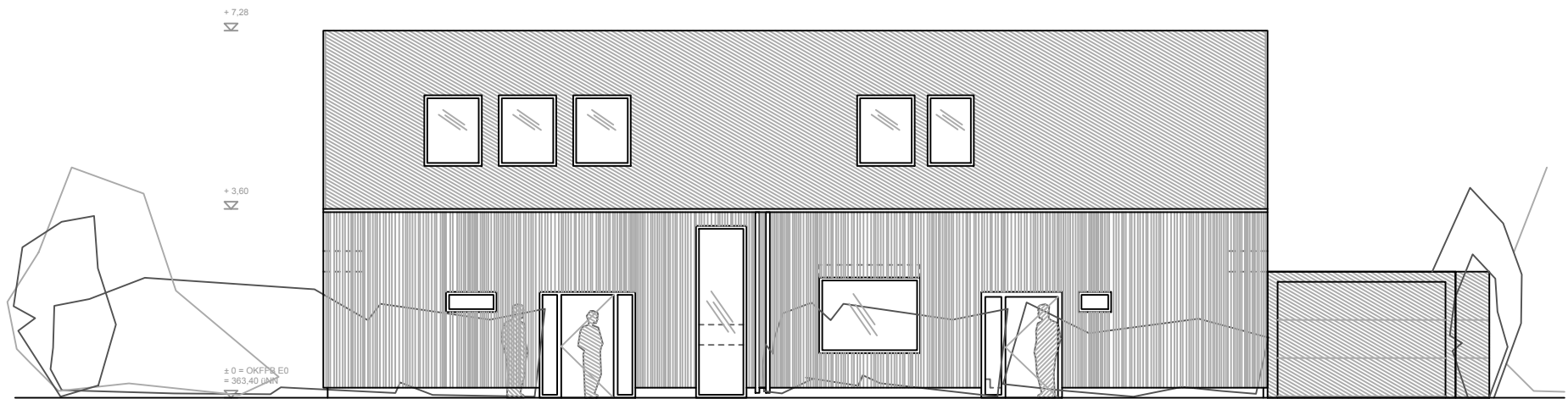

Ansicht N-O
M 1:50

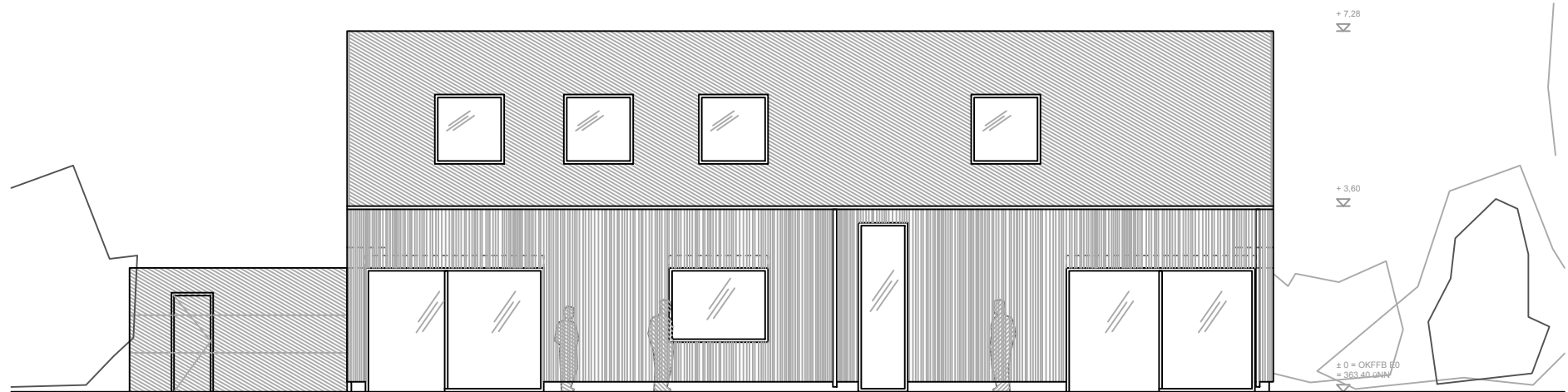

Ansicht S-W
M 1:50